

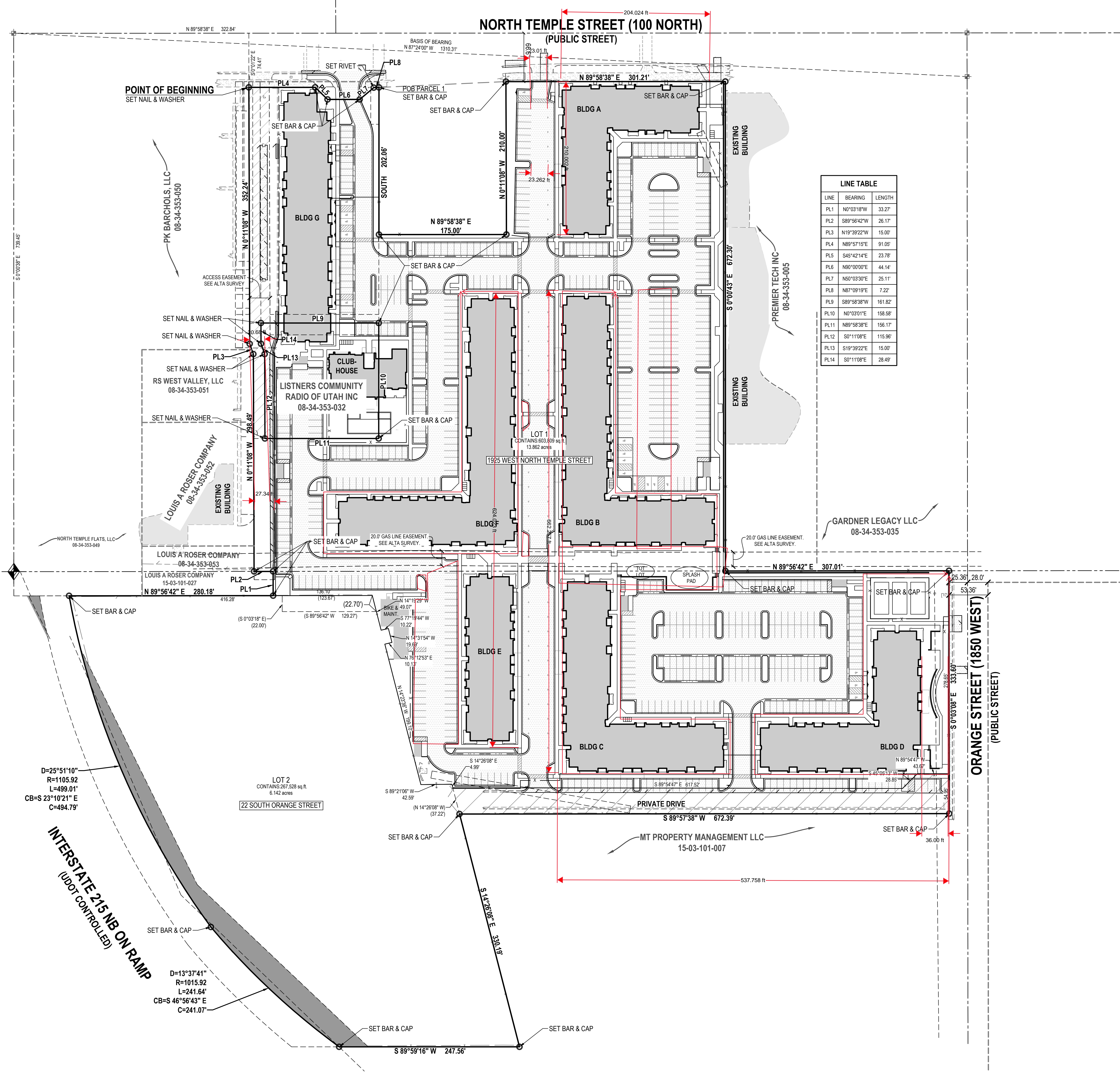

CALL BLUESTAKES
@ 811 AT LEAST 48 HOURS
PRIOR TO THE
COMMENCEMENT OF ANY
CONSTRUCTION.
Know what's below.
Call before you dig.

BENCHMARK	
STREET MONUMENT 2050 WEST STREET & NORTH TEMPLE STREET	ELEV = 4229.47



LINE	BEARING	LENGTH
PL1	N0°03'18"W	33.27
PL2	S89°56'42"W	26.17
PL3	N19°39'22"E	15.00
PL4	N89°57'15"E	91.05
PL5	S45°42'14"E	23.78
PL6	N80°00'00"E	44.14
PL7	N50°03'30"E	25.11
PL8	N87°09'19"E	7.22
PL9	S89°58'38"W	161.82
PL10	N0°03'01"E	158.58
PL11	N89°58'38"E	156.17
PL12	S0°11'02"E	115.96
PL13	S19°39'22"E	15.00
PL14	S0°11'08"E	28.49

D=25°51'10"
R=1105.92
L=499.01
CB=S 23°10'21" E
C=494.79

INTERSTATE 215 NB ON RAMP
(DOT CONTROLLED)

D=13°37'41"
R=1015.92
L=241.64
CB=S 46°56'43" E
C=241.07

Architecture Belgique, Inc.
801.561.1333
7563 So. Main Street #100
Midvale, Utah 84047
informatior@archbelgique.com

CIVIL ENGINEER
Ensign Engineering
Contact : Jared Ford
PHONE : (801) 255-0025
EMAIL : JFORDE@ENSIGN.COM

STRUCTURAL ENGINEER
anyons Structural Consulting
Contact : Courtney Fleming
PHONE : (801) 486-6848
EMAIL : COURTNEY@ANYONSSTRUCTURAL.COM

MECHANICAL / PLUMBING ENGINEER
Royal Engineering
Contact : Chris Falslev
PHONE : (801) 375-2228
EMAIL : CHRIS.FALSLEV@ROYALENG.COM

ELECTRICAL ENGINEER
Royal Engineering
Contact : Joe Hutchings
PHONE : (801) 375-2228
EMAIL : JOE.HUTCHINGS@ROYALENG.COM

LANDSCAPE ARCHITECT
STB Design
Contact : Scott Blake
PHONE : (801) 564-4144
EMAIL : scott@stbdesign.com

INTERIOR DESIGNER
Kj Designs
Contact : Teena Gardner
PHONE : (801) 573-4493
EMAIL : TEENAG@KJDESIGNS.COM

THE VILLAGE AT NORTH STATION
1925 W North Temple
Salt Lake City, Utah

DATE	REVISIONS
September 30th, 2020	

Sheet Title
COMBINED SITE PLAN
AND PLAT UNDERLAY

Sheet Number
C-002

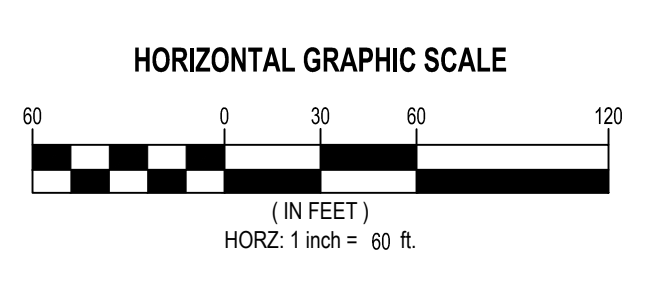
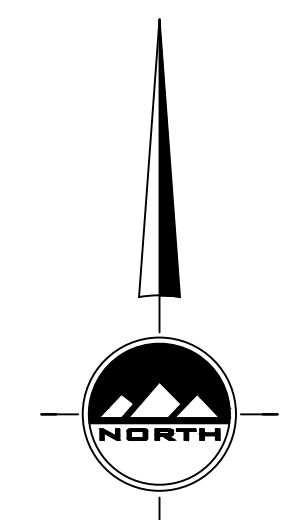

THESE PLANS ARE INSTRUMENTS OF PROFESSIONAL SERVICE, ARE THE INTELLECTUAL PROPERTY OF ARCHITECTURE BELGIQUE, INC., AND ARE PROTECTED BY COMMON LAW, STATUTORY, AND OTHER RESERVED RIGHTS INCLUDING, BUT NOT LIMITED TO, COPYRIGHT. THEY MAY NOT BE REPRODUCED OR USED FOR ANY PURPOSE WITHOUT THE WRITTEN CONSENT OF ARCHITECTURE BELGIQUE, INC.